

Specification of
CARGO BARGE
VML-2



Valentine Maritime (Gulf) LLC



CARGO BARGE VML 2

1. **NAME OF VESSEL** : VML 2
2. **OWNERS** : Valentine Maritime (Gulf) L.L.C.
3. **YEAR BUILT** : 2004
4. **BUILDERS** : SWISSCO Marine PTE Ltd., Singapore
5. **FLAG** : U.A.E
6. **PORT OF REGISTRY** : Abu Dhabi
7. **GT** : 2,276
8. **NT** : 683
9. **DECK STRENGTH** : 5 MT / M²
10. **DEADWEIGHT / DISPLACEMENT**
 - Light Ship Weight : 1,000 MT
 - Deadweight : 5,571 MT
 - Displacement : 6,571 MT
11. **HULL**
 - a. Type of Vessel : Cargo Barge
Box type floating Pontoon, made of steel, all welded construction
 - b. Classification / Notation: ABS / A1 Barge
 - c. Dimensions : Length O.A. 76.22 mtr (250.00 feet)
Length 73.15 mtr (240.00 feet)
Breadth 24.38 mtr (80.00 feet)
Depth 4.88 mtr (16.00 feet)
Draft 3.90 mtr (12.79 feet)
Air Draft 6.25 mtr (20.50 feet)
 - d. Fenders : Heavy Duty Rubber Tyre fenders at regular Intervals
 - e. Mooring / Towing Fittings: Equipped with necessary Bollard Bits, Main & Emergency Tow Bridles.
 - f. Navigation Lights : 3 Nos. x Solar Powered Lights.



PRINCIPAL DIMENSIONS

LENGTH = 76.20 M. (250')
 WIDTH = 24.38 M. (80')
 DEPTH = 4.88 M. (16')
 DRAFT = 3.00 M. (12.8')

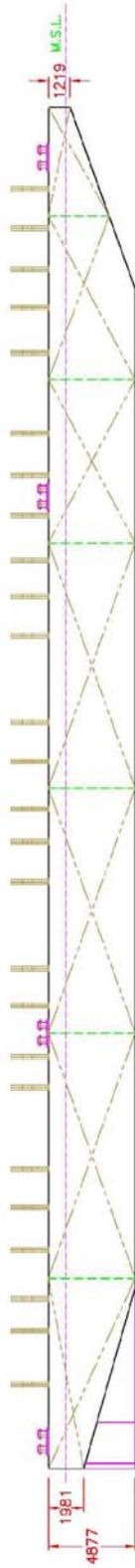

ELEVATION

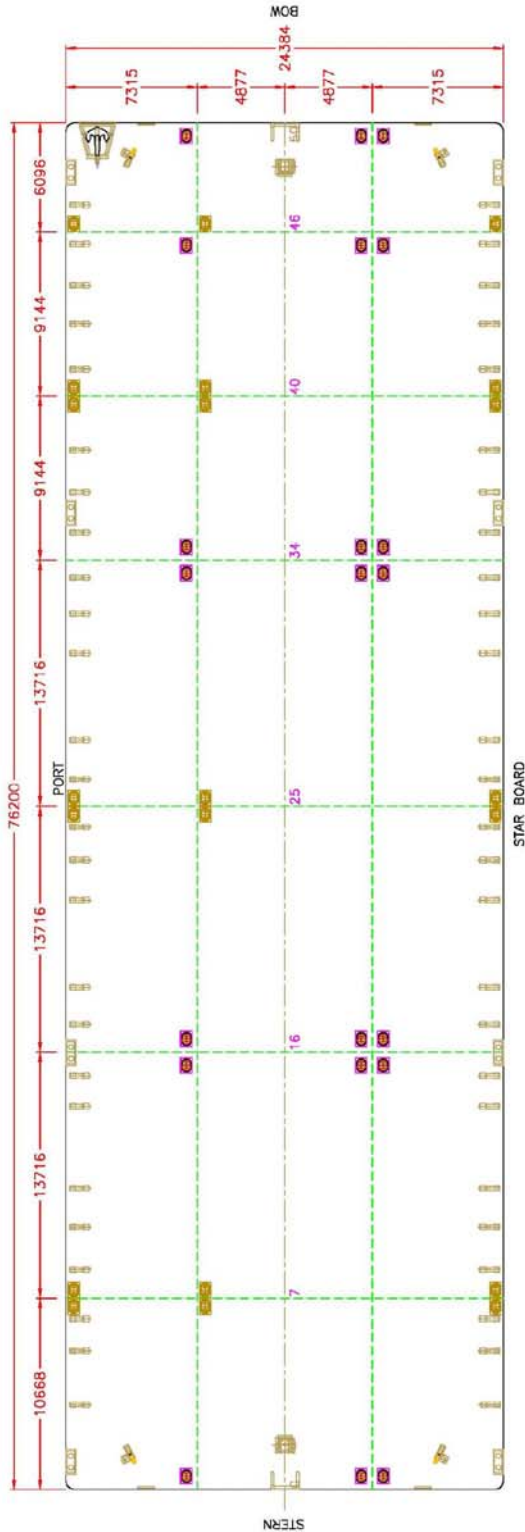

DECK LOADING = 12.0 T/M²

PLAN

02 14/09/11		RE-ISSUED FOR INFORMATION	CHS	VMM	SVR	KGS	CLIENT:	VALENTINE MARITIME (GULF) L.L.C.	
01 10/04/08		RE-ISSUED FOR INFORMATION	MDR	EKC	SVR	KGS		ABU-DHABI, U.A.E.	
00 04/12/08		ISSUED FOR INFORMATION	EKC	KGS	AKJ	KGS		CARGO BARGE VML-2	
REV	DATE	DESCRIPTION	BY	CHK	RVD	APTD	TITLE:	GENERAL ARRANGEMENT PLAN	
SCALE:	1:200	SIZE:	A3	DRAWN:	EKC	CHECKED:	KGS	JOB No.:	VML2-BRC-GA-001
							DRAWING No.:	SHEET No.:	REV
									1 of 1
									02

Rev. : 05

Date : 16.04.13

SPECIFICATIONS ARE SUBJECT TO CHANGE WITHOUT PRIOR NOTICE OR LIABILITY